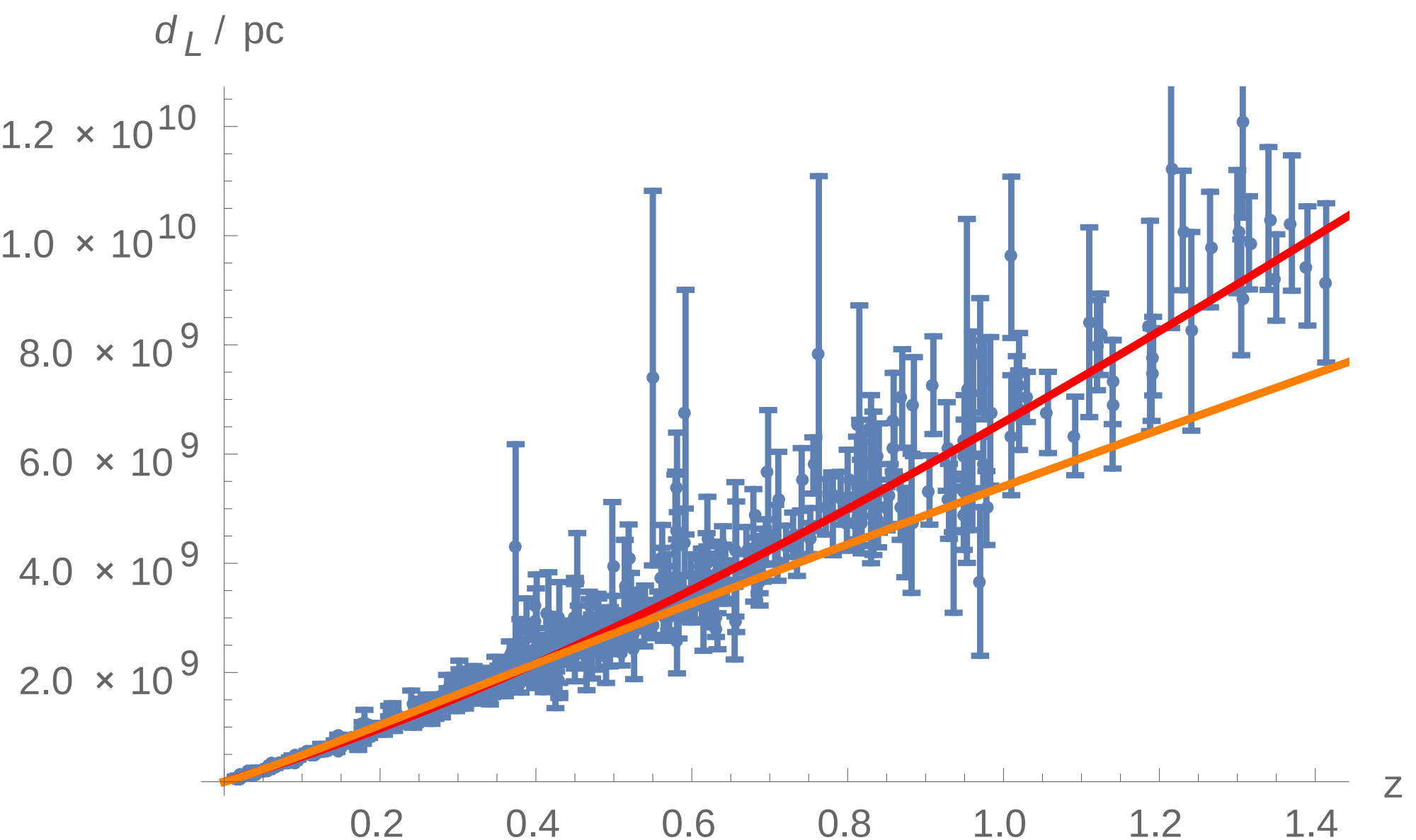
d_L / pc
1.2×10^{10}
1.0×10^{10}
8.0×10^{9}
6.0×10^{9}
4.0×10^{9}
2.0×10^{9}
0.2
0.4
0.6
0.8
1.0
1.2
1.4
z